

Margaret S. Lee Scholarship Tournament



\$250 Per Team

28th Annual TNBA

Teams must consist of
5 men or 5 women

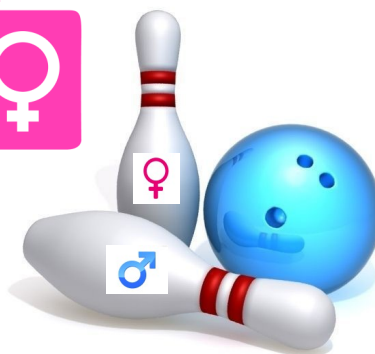

**NEW:
PRIZE FUND
PAYOUT**
(see rules)

Entries Close May 15, 2022

Limited to 1st 46 entries
(23 Women & 23 Men)

THURSDAY MAY 26, 2022

Plano Super Bowl
2521 K Ave, Plano TX 75074 (972) 881-0242

7:30 AM
CHECK-IN 6:45 AM

Team Name (M or F)	Senate	Region	Check for Senior Team: <input type="checkbox"/>
--------------------	--------	--------	--

NAME	TNBA No.	USBC No.	Book Avg. 20/21

Contact Info:

Name: _____ Email: _____ Phone: _____

Address: _____ City: _____ State: _____ Zip: _____

For More Info, contact: Sue Mason (408) 390-8991

Mail Entries to:
Sue Mason, 170 Wyandotte, San Jose CA 95123
Email: suesue052003@yahoo.com or strikefx@pacbell.net
Make checks payable to: *TNBA Battle of the Sexes*

28th Annual TNBA



TOURNAMENT RULES

1. Use the highest average based on a minimum of 21 games for the 2020-2021 or 2019-2020 seasons. If no average for either season, then use the highest current sanctioned average of 21 or more games as of April 30, 2021 verified by a league sheet. All others bowl scratch. Summer League or Sports averages will not be accepted. **Ten Pin rule is waved.**
2. Open to all TNBA, USBC members. All bowlers must be members of both TNBA and USBC.
3. Bowlers averages will be verified by Bowl.com before prize fund is paid.
4. Handicap 80% of 220 scratch.
5. **ADVANCED ENTRIES CLOSE MAY15, 2022.**
6. Prize fund will be split between women and men's teams. Payout will be based on highest team scores plus handicap in each category. **Prizes will be awarded as follows based on 23 Men's teams and 23 Women's teams:**

	<u>Men</u>	<u>Women</u>
1st Place	\$1000	\$1000
2nd Place	\$500	\$500
3rd Place	\$250	\$250